Church Completes Successful Rally

A successful building fund rally came to a close last Sunday evening at 7:30 at the Morning Star Baptist Church. The Rev. R. Q. Lawing and the Promise Land Church and Sr. choir were the special guest. Mrs. H. P. Johnson was the sponsor of the program. A grand total of $1,402.01 was reported. The newly elected pastor, Rev. Wood gave the final remarks.

The seventeenth annual ladies day program sponsored by the missionary society of the Promise Land Baptist Church was held last Sunday at 3 p.m. The Rev. H. W. Pryor, pastor of the Mount Airy BaptistChurch was the guest speaker. Music was rendered by the Berry Singers and members of Promise Land Sr. choir. Greetings were extended from the Galilee and Mt. Shiloh Church clubs. Mrs. Margaret Forest served as Mistress of Ceremony and called the following program: Opening selection, the Berry Singers; Scripture, Mrs.Frances McIvor; prayer, Mrs. Annie Harvey; Response, Mrs. Dorothy Stevens; greetings, local church clubs; selection, The Berry Singers; introduction of speaker, Rev. Lawing; Sermon, Rev. Pryor; Selection, choir; offering, Mrs. Thelma Hancock, Mrs. Lillie J. Fleshman, Mrs. Annie Harvey and Miss Jacquetta Robinson. "The total offering was $80.50; closing selection, choir; Benediction; Rev. Pryor.

Impressive services were held at Mount Shiloh Baptist Church last Sunday morning. During the offering period a family rally was conducted which amounted to $628.25. Several visitors attended the service. Following the service the Lords' supper was administered. The pastor, deacons Kelso and Bernet Turner Jr., Miss Georgia Fleshman and Mrs. Ethel Turner served communion to Mrs. Mazie Blue and Mrs. Mollie Paige and family.

The public is cordially invited to attend the annual mens day program at the Mt. Shiloh Baptist Church this Sunday evening at 3 p.m. The Rev. W. C. Eual and Pilot Mt. Baptist Church will be the special guest.

The annual Homecoming service will be held at the Mt. Zion Baptist Church this Sunday at 11:30 a.m. and 3 p.m. The Rev. James Miller will be the guest speaker at the 3 p.m. service. The pastor, Rev. C. L. Elliott will deliver the morning sermon. Dinner will be served.

Mr. and Mrs. L. A. Lawing and son motored to Washington D. C. Sunday as the guest of her sister, Mrs. Artie Burgess. They also plan to visit in Baltimore as the guest of his sister, Mrs. Jacqueline Poteat and family.

All members and friends are invited to attend regular preaching services at the Gallilee Baptist Church this Sunday morning at 11 a.m.

1,500,000 Americans are cured of cancer

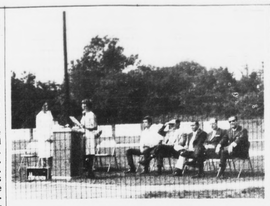

A Tribute To Mrs. Carrie P. Gilbert

Mrs. Carrie P. Gilbert (Howard M.), Rt. 3, Appomattox, (far left) was honored Sunday at the annual Woodmen of the World, Grove 6073 and Camp 71 picnic held at the Woodmen Hall, Appomattox. She received the W.O.W. Citizenship and Community Service Award for 1971, the first woman and the third person to be so honored by Camp 71 and Grove 6073. Other county citizens given this award are Mr. Jerry A. Burke and Dr. C. G. O'Brien. Presenting the award (above) is Mrs. David Austin, president of 6073.

A Tribute To Mrs. Carrie P. Gilbert

Surely no woman has ever served her God, community and students more faithfully and effectively. Mrs. Gilbert began her endeavors after graduating from Averette College as president of her class. She taught in our public schools in Appomattox County for 32 years. Her love and concern for th students has endowed her with an unlimited number of life-time friends. The admiration which she deserves is freely expressed by many. She finds much of her time taken by those who seek her guidance and direction. Much of her life has been given to community service through committee and charitable work.

She serves her Lord, as a member of New Hope Baptist Church. As a Sunday School Teacher, she contributes to the lives of many young people.

In paying tribute to this Christian woman, we say of Mrs. Carrie P. Gilbert:

"She is loved by many and she loves many.
She is kind, helpful, and charitable.
She is faithful and lives with assurance.
She is stable, full of conviction, and heavy
with concern for people.
. . . Soft spoken but full of meaning - ready to
offer sought advice but slow to criticize.
For her: 'A word fitly spoken is like apples of
gold . . . pictures of silver.'
". . . the livinr testimony of her faith in God and
love for people will never fade . . . ."

Unanimously voted by the members of the Woodmen of the World, Appomattox County, to be the recipient of this Citizenship and Community Service Award for 1971.

Ponchos Become Special Gifts

Acteens 1 of Elon Baptist Church, Pamplin, Virginia model colorful ponchos made by them for the Baptist Childrens' Home in Salem, Virginia. Acteens mademoney to purchase the material for this project.

Front row, left to right - Carolqn Smith, Rosa Chandler, Back Row, left to right, -Lisa Dickerson, Kathy Ramsey, Cynthia Hix and Karen Chandler. Not pictured -Janice Baldwin, Beth Jones and Debbie Mottley.

Ruritan Sale A Success

The Oakville Ruritan Club Auction Sale held on Saturday, June 12, was a big success. Pictured here are some of the many items which were sold during the sale. An antique pump organ was one of the unusual articles which was sold on "Sale Day."

The proceeds from this sale will be used to send a child, from Appomattox County, to Camp Easter Seal this summer and to make a donation to the Speech and Hearing Center in Lynchburg.

The Oakville Ruritans wish to express their appreciation to the M & M Auction Co., to the Times - Virginian, and to the many people who donated items for this sale.

PAMPLIN

Mrs. E. N. Cunningham accompanied Mrs. R. L. Jones of Farmville to Mechanicsville last Monday to attend the graduation of Robbie Cunningham from Lee Davis High School. They were the guest of their children Mr. and Mrs. W. N. Cunningham over night.

We welcome Mr. and Mrs. Clarence Harris of Newport News to our community. They have recently purchased the home of the late Mrs. Bess Mattox.

Mrs. Don Turner and twins of Collinsville are visiting her parents, Mr. and Mrs. R. J. St. John.

Mrs. Ada Lucado left Tuesday by plane to visit her son and family, Mr. and Mrs. Phillip Lucado in Greensboro, N. C.

Mr. and Mrs. Richard F. Williams and Emily visited Mrs. Williams' uncle, Commander R. E. Hashburn at The U. S. Public Health Service Hospital in Baltimore, Md. last Sunday.

Mr. and Mrs. Renwick Speer of Lake Arthur, Fla. Mr. Walter Jamerson of Lynchburg, Mr. and Mrs. Lewis Arthur and daughter of Alexandria, Mrs. Ernestine Pankey and son of Salem have been visiting their mother, Mrs. Ruby Jamerson.

Mrs. Gladys Coates of Chesapeake, W. Va. and Mrs. Dean Delaney of Va., were guest last Mrs. Fannie Tinsley Earnest Womack.

TERMITES?

For anything that creeps or crawl

CALL DODSON

CALL COLLECT: 846-27

CALL 846-45 AFTER 5 P.

FIRST DODSON BROS. PEST CONTROL

Bonded Termite Control

PLAZA MINI MALL

NOW OPEN

In Stock ROD McKUEN FIELDS of WONDER

Now Open Rams Head BOOK SHOP Dial 847-5159

we're hiding . . .

Under our crammed & jammed merchandise — But we'll gladly crawl out to show you our array of Antiques!

THE TRASH & TREASURE TRUNK — 846-8148

RED ROSES Doz. $2.88

CUT & DRIED FRESH FLOWERS

FOR SERVICE WITH A STYLE

Here's a charming, petite silverplated server for pickles, canapes, cheese or hors d'oeuvre. An elegant touch if you desire is a handsomely engraved initial of your choice. This imported server makes a delightful and highly personal gift.

SPECIALLY PRICED AT $3.00

THE SHOP OF SUE SMITH

We Have Everything You'll Need To Make Wine At Home!

The state's largest selection of home winemaking equipment including fermentation locks, tanks, hydrometers, concentrates, chemicals.

Winemaking Kits $7.98

Winemaking Ingredients $1.99 ea.

TO MAKE 1 GALLON OF BURGUNDY, CHAMPAGNE, SHERRY, ROSE

The WINEMAKER

DIAL 846-8393

OLD ENGLAND FRAMING Ltd.

Custom Framing • Mirrors • Prints • Oils • Original Artwork

2-3 Weeks Delivery

The Attic Antiques

Mrs. Leroy Bowen, Jr.
Mrs. Robert Bowen
Mrs. Hugh Crafton

THE KNITWIT SHOP

YOUR ONE STOP NEEDLECRAFT SHOP! DIAL 847-8063

MAKE DAD HAPPY WITH THESE Father's Day Values

FREE Father's Day GIFT WRAPPING

POE HARDWARE CO., INC.

Church Street Appomattox, Virginia

YOUR SOUND OFF!!

RECORD SHOP

HOUSE OF SOUNDS

PHONE: 846-8873

LAVERN'S ORGANIC FOODS

NOW OPEN

COMPLETE SELECTION OF HEALTH AND ORGANIC FOODS

ELLIS STUDIOS

OPENING SPECIAL

1-4 x 5 Copy

Reg. $5.00 NOW $1.

PITTMAN PLAZA

Lynchburg, Virginia

LOWER LEVEL

STORE Mon., Thurs., Fri. 10 to 8

HOURS: Tues., Wed., Sat. 10 to 6

classified ads get the job done

FOR SALE

Remember your loved ones with a beautiful marker or memorial. Call Collect. Ernest C. Baldwin for information & prices — 248-6244. 5/7/tf

FOR SALE — FILL DIRT — TOP SOIL. Truck Load Delivery. Cheap. Carwile Construction Co., Inc., Phone 352-7911. 11/13/tf

WALLPAPER & ACCESSORIES: Venetian Blinds, Prefinished Picture Frames (24 Patterns), Glass and Weather Stripping. J. E. SEARS & CO., INC. 3/25/tf

HAMMOND ORGANS-For home and Church. For demonstration Phone 246-4639 (Collect). Terms. Roberts Piano Co., 717 Main St., Lynchburg, Va. 8/8/tf

Registered Beagle Puppies for sale. Patrick Lair. Phone 248-5297 - home, or 352-8221 - work. 5/20/tf

BUSINESS CARDS: We print almost everything except money and postage stamps. See us for your next printing order TIMES-VIRGINIAN, Appomattox, Virginia 9/11/tf

For better prices on Hotpoint Appliances, Zenith, Motorola and General Electric T.V. See us at Chestnut Hill Shopping Center. Ed Hawkins Appliance Co., 5222 Fort Ave. Lynchburg Va. 3/4/tf

SCRATCH PADS — For Sale — 50¢ a lb. — See TIMES-VIRGINIAN, Appomattox, Va.6-3-tf

Baby Bed For Sale — Complete with extra firm mattress. Call 352-2761 6/17/1p

WEDDING INVITATIONS: See our complete line. The Times-Virginian, Phone 352-8215, Appomattox, Va. 3/29/tf

BUILDING LOT — 1.38 Acres on State Police Road —Call 352-7307 after 6 p.m. 6-10-4p

RUBBER STAMPS and Stamp Pads on Sale at the TIMES — VIRGINIAN. Phone 352-8215, Appomattox, Virginia 12/5/tf

FOR SALE —A Nice Furnished 2 Bedroom TRAILER with lot — Near Concord. Also several tracts land and 2 homes. Ted Sims Real Estate. Call Eddie Gunter, 993-2201 or 845-4357. 6/10/2p

ADDING MACHINE TAPE: 25¢ Roll. The TIMES - VIRGINIAN Phone 352-8215, Appomattox Virginia 6/4/tf

Building For Sale

Wooten Milling Building - 78 Church Street, Appomattox, Va. Approximately 1/2 acre, Bristol Bedding, Bristol, Tennessee. Phone 615-764-9542. 6/10/4t

USED 30 inch Electric Range $50.00, One Used Refrigerator $35.00. You'll always find good buys at Poe Hdwe. Co., Inc. ChurchStreet, Appomattox, Va. 6/17/1t

1966 Ford MUSTANG For Sale. 6 Cylinder — Automatic — 1 Owner — 45,000 miles — Baby Blue — Blue Interior — $995.00 — Call anytime between 8 a.m. and 8 p.m. - Farmville, 392-6587. 6/17/tf

DINETTE'S — Used. Priced to sell. Best Furniture Co., Rt. 460, 1 mile east, Appomattox, Va. Phone 352-7721. 6/17/1t

Large Residential Building LOT For Sale on Sunnydale Avenue. Town Water and Sewage. Phone 352-3481 after 6 p.m. 6/17/tf

1963 Ford Station Wagon — In Good Running Conditon. Best offer buys. Phone 352-3481. 6/17/2t

Light New Modern Age Sewing Machine and Cabinet, Play Pen Pad and Baby Walker. Call after 3:30 -248-5464. 6/17/1t

Large Pony — Gentle — Broken for Riding and Driying. Also Saddle, Bridle and 2 Wheel Cart. Call 352-7694. 6/17/1p

1959 Ford — 4 Door Sedan. Highest Offer. Call 248-5701. 6/17/1t

TREAT rugs right, they'll be a delight if cleaned with Blue Lustre. Rent electric shampooer $1. Poe Hdwe. Co., Appomattox. 6/17/1t

SERVICE

GEORGE'S AUCTION SERVICE Percy W. George, Auctioneer, Phones: 352-8468 or 352-7966, Appomattox, Va. 8/3/tf

Septic Tanks Installed. Drain Fields Renewed. Free Estimates. Carwile Construction Co., Inc., Phone 352-7911. 3/5/tf

DICKERSON PEST CONTROL PHONE 392-3556 Farmville, Virginia 23901

CONTRACT PAINTING — Interior and Exterior, latex and oil. Wall papering. Lloyd M. Bryant & Son. Phone 352-8833, Appomattox, Va. 6/10/tf

M & M AUCTION CO. — Russell and Ronald Millner, Auctioneers — Phone 352-8842, Appomattox, Virginia. 2/12/tf

Cars feel fresh and gay — all the dirt is washed away. Lairs Car Wash, Appomattox. 6/17/1t

Horse Shoeing

QUALITY WORK

Raymond L. Beasley

PHONE: 392-3702 5/17/4t

FOR SALE

5 Crome Reverse Wheels. Will fit Ford. Call 352-6403 or 352-7485. 6/17/1t

1955 Ford Thunderbird- Has removable Hardtop-Runs- Best Offer-Call 248-6355. 6/17/2t

Sony Model 666 Auto Reverse Stereo Tape Deck. Best Offer. Call 248-6355. 6/17/2t

1970 Chevrolet 2-Ton Truck with Loader and Flat Bed Body. Low Mileage. Benjamin Bryant. 352-7886. 6/17/1p

Upright PIANO and STOOL — $50. Phone 352-7346. 6/17/1p

1969 FORD Custom 500 — Dial 352-5074, after 4 p.m. 6/17/2t

TORN LAND: 429 Pages of the story of the NELSON COUNTY FLOOD as told by the survivors who assisted in the recovery. Price $6.95 plus tax. Will mail anywhere plus 75¢ for postage and insurance. Lee Grant Gift Shop, Rt. 24, Appomattox, Va. 6/17/6t

1 - 23" Black and White Television Set — Fully Reconditioned — Budget Terms Can be arranged. Ratcliffe - Carpenter Tire Co., 2561 Fort Avenue, Lynchburg, Va. — Phone 847-7735. 6/17/1t

1 — 30" Hotpoint Self-Clean — Range — Floor Model —Reduced to $229.95. Ratcliffe — Carpenter Tire Co., 2561 Fort Ave., Lynchburg, Va. Phone 847-7735. 6/17/1t

Four BEDROOM RESIDENCE — 3 Miles from Appomattox on 1.65 acres — two baths, full basement — floor furnace — large living room and cabinet-filled kitchen. Ample closet space. Excellent buy at $13,500. Basil Atkins with L. G. Atkins, Inc., Realtor, Farmville, Va. Phone 392-4695, nights 392-5190. 6/17/tf

For Sale: Used Electric RANGE and REFRIGERATOR. Excellent condition. Phone 352-7225, after 6 p.m. 6/17/2t

Mini-Bike FOR SALE- in good condition - call 352-7535 after 3:00 or call 352-8927. Donald Moses 6/17/1p

Sewing Machine. Dial-A-Matic Zig-Zag in walnut cabinet. Repossessed; assume payments of $8.15 month, or pay total balance of $65.20. Free home demonstration. Write "Credit Manager", Box 665, % Times-Virginian. 6/17/2t

Aluminum Awnings for doors, windows, porches, patios, and carports. Variety of styles and colors. Special price, $1.75 per sq. ft., completely installed. Easy terms. Free estimate, without obligation. Call collect, Winsulite Distributors, Roanoke, Va. 342-7960. 6/17/2t

Kitchen Remodeling. All type cabinets and appliances. Free estimate, without obligation. Easy terms. Call collect, Winsulite Distributors, Roanoke, Va., 352-7960. 6/17/2t

HOUSE — 4 Rooms and Bath — and 7 acres of land For Sale. For Information Contact Woodrow W. Fleshman Store on Rd. 727 or phone 352-7869. 6/18/2p

WANTED

FARM AND TIMBERLAND — Will pay cash. Basil Atkins with Landon G. Atkins Realtor, Inc., Farmville, Va. Phone 352-4695 or 392-5190. 6-3-6t

HELP WANTED —Female companion for elderly woman. Live in. Private room in pleasant home. Phone evenings, 248-6170 or write P. O. Box 1217, Pamplin, Virginia 23958. 6-10-2p

JOB WANTED — Would like to keep children in my home, ages 4 and up — five days a week. Contact Mrs. Connie Lewis, Appomattox or Phone 933-8913. 6/17/1p

WANTED — A Copy of Featherstor's History of Appomattox. Please call TIMES-VIRGINIAN 352-8215. 6/17/4p

Would like for someone to do House Work twice a week. Phone 352-5231. 6/17/1t

Want pleasant lady or girl to live with elderly lady. Light cooking — Room — Board and Weekly Salary. Write Box 52 — Appomattox or call 352-7501, Collect. 6/17/1t

WANTED: Little girl (age 3, 4 or 5) to keep in my home during summer. Contact Sheila Franklin, 352-8718 for further information. 6/17/1t

MAN OR WOMAN to supply Consumers with Rawleigh Products. Can earn $60 weekly part time, $150 and up full-time. Write Dept. 50 — Box 26, Renick W. Va. 24966. 6/17/1t

Would like job Baby Sitting in the home. Will need transportation. Call 352-7042. 6/17/1p

WANTED: Children to keep in my home while mother works. Call 352-3671. 6/17/1t

Men Men Men

TRAIN NOW TO DRIVE

SEMI TRACTOR TRAILERS

local and over the road.

YOU CAN EARN HIGH WAGES

after short training.

Approved for Veteran Benefits.

For application and interview,

Call 703-845-7033, or write: - School Safety Division,

United Systems, Inc.

3608 Campbell Avenue

Lynchburg, Virginia, 24501

Semi-Drivers Needed Now

No experience necessary. Major trucking companies need certified semi-drivers, local and over the road. Earnings are over $5.00 per hour. Fringe Benefits. Short Easy training program. Ages 18 to 45. Applications now being accepted. Call Area Code 304-522-7181, or write

EXPRESS, INC.
SAFETY DEPARTMENT
119 TWENTIETH STREET
HUNTINGTON, WEST VA.

CARD OF THANKS

I would like to express my appreciation to my friends and relatives for all acts of kindness shown towards me during my stay in the hospital and since my return home. Thank you. Charles (Dick) Richardson. 6/17/1p

The family of James R. Taylor wishes to thank Rev. Winfred Elder, friends and relatives for the flowers, food, visits and all other acts of kindness shown them during their recent bereavement. The Family 6/17/1p

SPENCER — The family of the late Charles Walker Spencer acknowledges gratefully the cards, calls, telegrams, flowers, use of cars and all other kindnesses shown during their bereavement. Mrs. A.S. Jordan and family. 6/17/1t

FOR RENT

FOR RENT: Furnished Apartments with all utilities, including maid service. Also have nice single rooms by week or month. Call Appomattox Hotel, 352-7287. 10/15/tf

RENT-A-SCOUT—Let a Boy Scout of Troop 546 do your chores Saturday, and help-a-Scout on his way to Boy Scout Camp Monocan! Hours: 9 a.m. - 4 p.m. 352-7307. (Scouts will work for 50¢ an hour but they would work for HIGHER PAY, too.) Window washing, car washing, lawns mowed, etc. 6/14/1p

HOUSE FOR SALE

FOR SALE — 5 NEW BRICK HOUSES COMPLETED. Houses offer 3 bedrooms, living room, large eat-in kitchen with birch cabinets, with built-in stove and automatic dishwasher, ceramic tile bath, wall-to-wall carpet, full basement. All electric. Located one mile out of Appomattox city limits on route 641. Two houses ready to go —would like to move at once.

Call Appomattox 352-7872

Fred Jones

Open Sunday 3 to 6 or Shown by Appointment

Avon Calling!

WHY PINCH PENNIES when you can earn dollars selling guaranteed Avon products? And it is easy to get started right in your own community. Call now: Collect: 295-2972

or Write:

ANNE HOLT
BOX 146
SCOTTSVILLE, VA.

PUMP INSTALLATION AND SERVICE

Filters For Removal Of Iron and Water

SERVICE ON SUMP PUMPS

For Free Estimates Call: 846-2739 — Day 846-4719 — Night

FALWELL WELL CORPORATION

3900 Campbell Avenue
Lynchburg, Virginia

NOTICE

I will not be responsible for debts contracted by anyone other than myself. F. A. (Allen) Torrence 6/3/3p

I will not be responsible for any debts made other than by me. Curtis O. Mayberry. 6/17/3p

Jack Hodge

For the best deal in a Used Car see me at —

MARSH MOTOR SALE

BUS. PHONE — 352-2562
HOME PHONE — 352-7951

Appomattox, Virginia

Complete Line of FIRE EXTINGUISHERS For Business & Home

AUTOMATIC FIRE EXTINGUISHING SYSTEMS For Restaurants

SALES & SERVICE

FIRE & SAFETY EQUIPMENT CO.

Concord, Va. Phone 993-2425

PLUNKETT ASPHALT PAVING

* BASESTONE
* GRADER WORK

PHONE 598-4043
FROM 5 P.M. TO 8 P.M.

Gladstone, Virginia

* PHOTOGRAPH on China
* PHOTO Copying
* ENLARGEMENTS
* NOTE PAPER in Quantity
* PICTURES (Hand Colored in Oils)

Ferrell's Art Ware

Alice Ferrell - At Home 352-7500

JONES EXTERMINATORS PEST CONTROL BONDED TERMITE CONTROL

Lynchburg, Va. - V16-7532

CALL

J. E. JAMERSON & SONS
Appomattox, Va.
— 352-7432

For Free Termite Inspection And Pest Control Estimates

AUCTION

VALUABLE FARM AND EQUIPMENT

SATURDAY, JUNE 26, 1971 AT 11 A. M.

Location: One mile east of Appomattox, Va. town limits just off Rt. 460. Watch for auction signs.

Farm: Approximately 48 acres - 42 acres in high state of cultivation. Balance in timber - stream on both sides of farm. One six-room house. Tobacco barn and other outbuildings.

HOUSEHOLD PROPERTY: 1 Wizzard refrigerator, one nine pc. Dinnette Set, 1 Sofa and chair, lot of old tables, old Dresser, lot of old glassware, lot of dishes, lot of old chairs, one platform rocker, one oil circulator, 3 old beds complete, 3 radios, 2 kitchen cabinets, one 9x12 Nylon rug, one old pine table, 4 walnut chairs, electric stove, one trunk, marble top washstand, old safe, one old rocker. FARM EQUIPMENT; 1 model G-1941 John Deer Tractor, 1 large disk, hammer mill, grist mill, double 14" trailer plow, 1 double 12" economy bottom plow (Ford), John D. Mower, 1 old saw mill, lots of belts, wood saw, power corn sheller, 1948 Chevrolet ton truck (good) 1934 International truck (antique), lots of 55 gal. drums, block and fall with 90' rope, 1 riding lawn mower, platform scales, power saw, 5 axes, approx. 18 bu. of orchard grass seed, 1-36", 1-24" pipe wrench, 1 spring tooth Harrow, combine, old grain drill, 2-row corn planter, 20 ft. 1 15/16 shaft, railroad jack, lot of log chains, lot of tools, nuts and bolts, old rake and many other items too numerous to mention: Terms: 10% day of sale on Real Estate - balance on delivery or used. Cash on other property. Lunch will be available.

This is one of the finest small farms in the county - only 21 miles from Lynchburg, Va. Look it over before sale time and make plans to attend this valuable sale. To be shown by appointment only.

For further information contact:

George's Auction Service

PERCY W. GEORGE, AUCTIONEER APPOMATTOX, VIRGINIA
PHONES: 352-8468 OR 352-7966 MEMBER VA. AUCTIONEERS ASSN.

LOST

Lost-- Four Black Angus Heifers about 400 pounds each. Strayed from former Willie Gilbert farm. Call Julian Guill 352-7445 or 352-7263. Reward offered for information. 6/17/1t

FOR SALE

One or more Holstein Cows- FOR SALE- J. G. Franklin- Appomattox, Va. Phone 352-7166 6/17/1t

FREE! FREE! FREE!

FREE -Three Kittens - Two Gray and one Spotted. Their names: "Spot", "Alfalfa" and "Scratch," call 352-8936. 6/17/1p

FREE PUPPIES: Collie and shepherd mixed, 7 weeks old. Phone 352-8483. 6/17/1t

DIAL GOOD NEWS 352-7900

CLERK WANTED
WOMAN ONLY
Needed For Full Time Employment
Apply:
MARSHALL'S DEPARTMENT STORE
Main Street Appomattox, Virginia

GOING ON A TRIP? DRIVE SAFELY!

1971 CUSTOM

CLUB WAGON — 5 passenger — 6 Cylinder Motor — Standard Transmission — Body Side Mouldings — Radio — Driven Only 2,500 miles.

1969 FALCON

4 Door — 6 Cylinder Motor — Automatic Transmission — Radio — Low Mileage — One Owner — Real Clean.

1969 Ford

LTD — 4 Door Sedan — V8 Motor — Automatic Transmission — Power Steering — Radio — Rear Seat Speakers — White Wall Tires — Wheel Covers — One local owner.

1968 CHEVROLET

IMPALA — 2 Door Hard Top — V8 Motor — Automatic Transmission — Radio — White Walls — Wheel Covers.

1968 MERCURY

PARK LANE —6 Passenger Station Wagon—390 — V8 Motor — Fully Equipped — Including Factory Air.

1967 FORD

GALAXIE 500 — 2 Door Hard Top — V8 Motor — Automatic Transmission — Power Steering — Radio — White Walls & Wheel Covers.

1967 CHEVROLET

IMPALA — 6 Passenger Station Wagon — V8 Motor — Fully Equipped — Including Factory Air Condition.

1966 Ford

GALAXIE 500 — 2 Door Hard Top — V8 Motor — Automatic Transmission — Power Steering — Radio — White Wall Tires — Wheel Covers — Real Clean.

1966 FORD

FAIRLANE XL — 2 Door Hard Top — V8 Motor — Bucket Seats — Console — Automatic Transmission — Radio — White Wall Tires.

1965 Mustang

2 Door Hard Top — V8 Motor — Automatic Transmission — Console.

TRUCKS

1969 Ford

F100 Pick Up — Ranger Body — 2 Tone Paint—V8 Motor — Radio — White Wall Tires — Wheel Covers.

1969 FORD

F100 — 1/2 Ton Pick Up — V8 Motor — Automatic Transmission — Power Brakes — Radio — Two tone paint - Real clean.

1967 CHEVROLET

1/2 Ton Pick Up — 6 Cylinder Motor — Standard Transmission — Short Wide Body

1966 CHEVROLET

2 Ton Long Wheel Base — Equipped with 2 Speed Axle — V8 Motor — 825 x 20 tires — Flat Body — Ready to go.

1961 Ford

F600 — 2 Ton Truck — Equipped with V8 Motor — 2 Speed axle — 825 x 20 tires — Dump Body — Ready to go — real clean

MANY OTHER CARS AND TRUCKS TO CHOOSE FROM.

LAWSON FORD, INC.

Route 460 Va. Dealer License # 26 Appomattox, Virginia